

TAMP

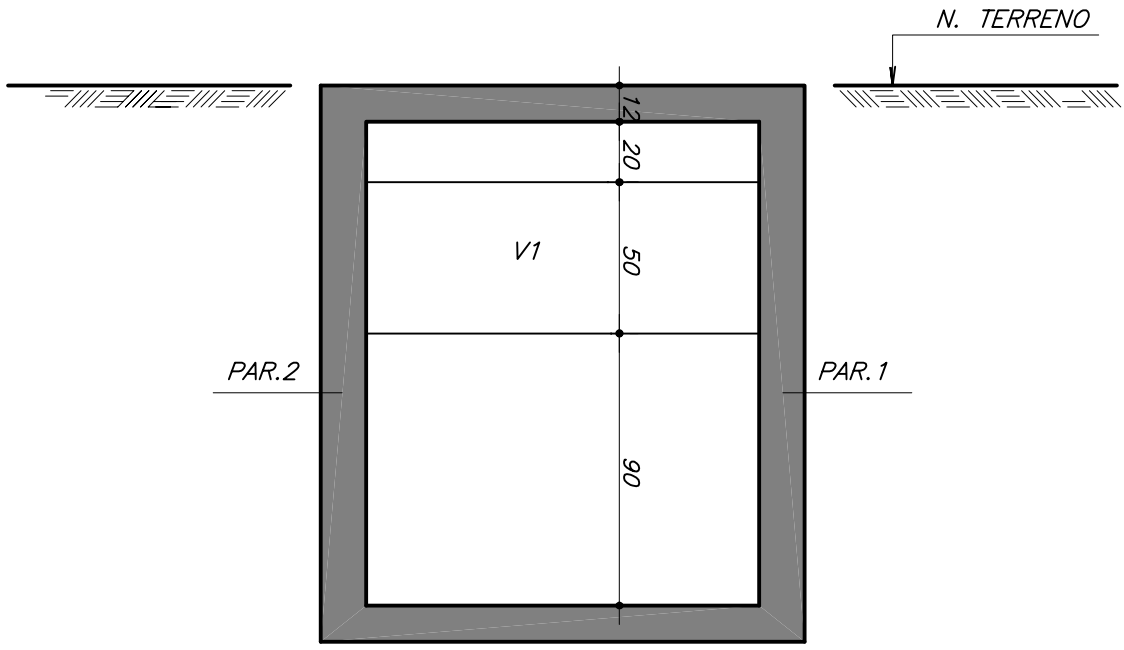

CORTE B-B

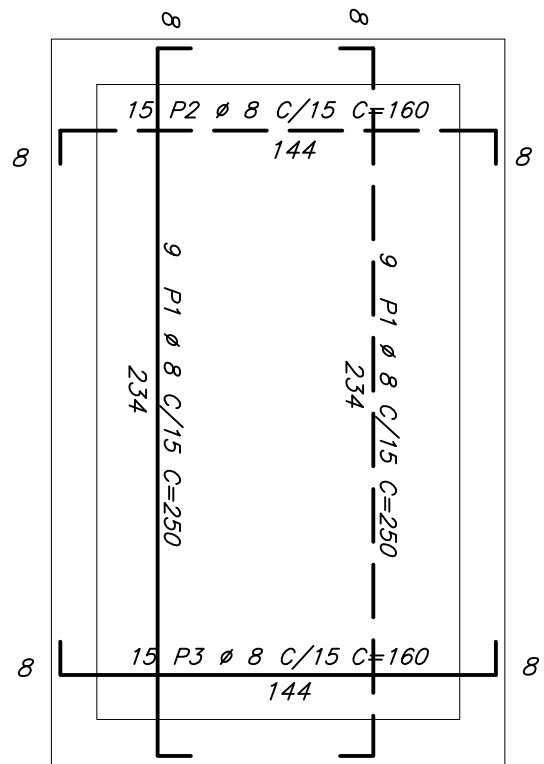

FUNDO h=12

V1=V2 15/50

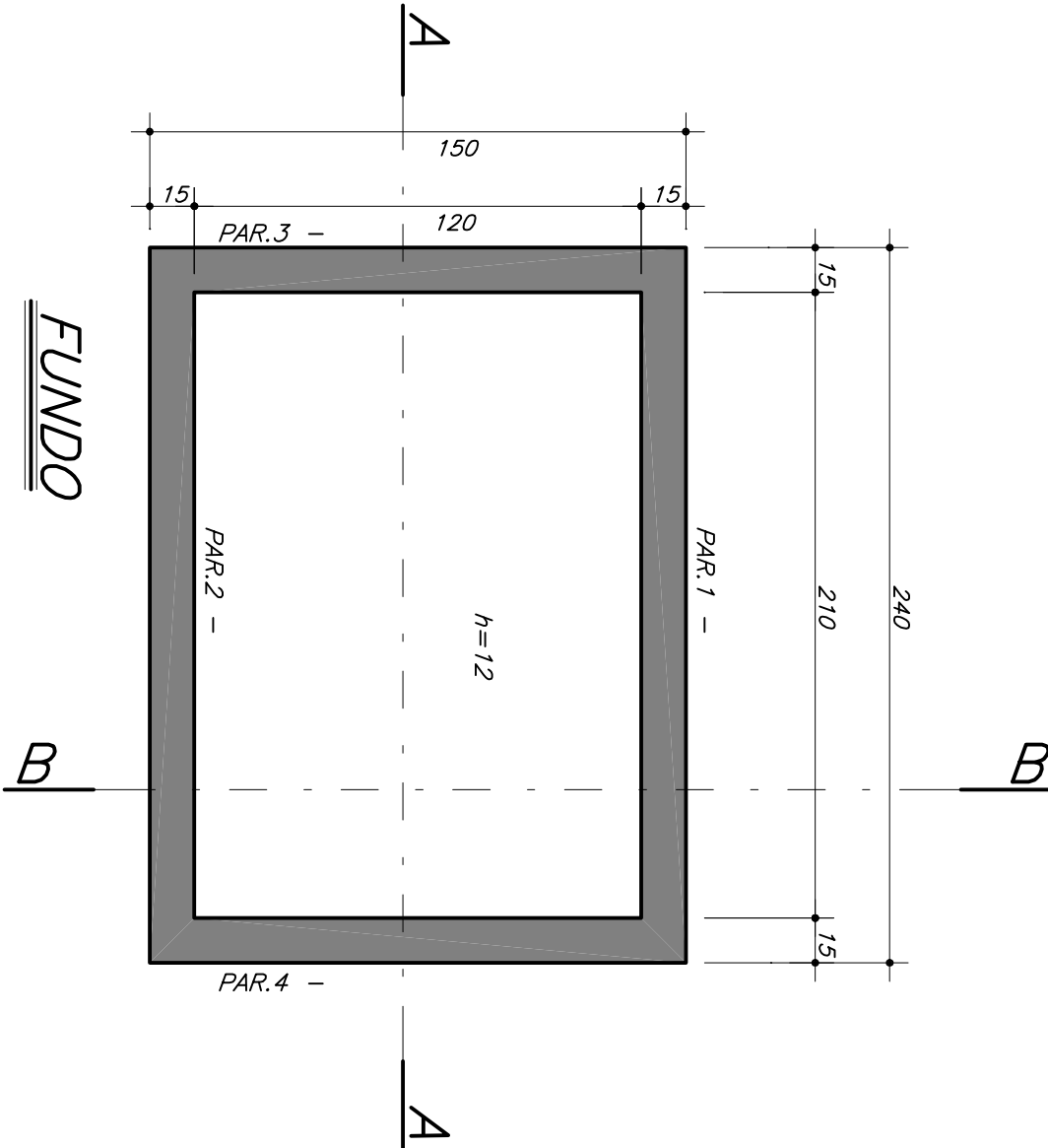
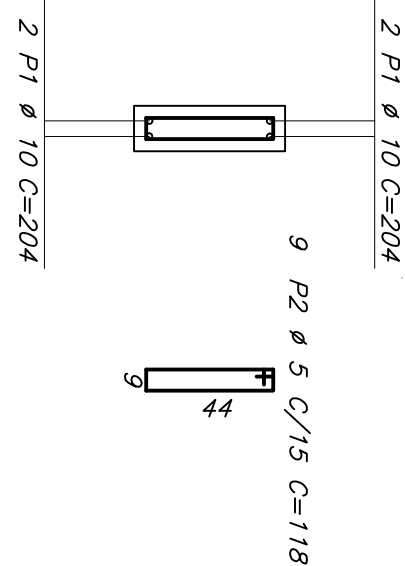

FUNDO

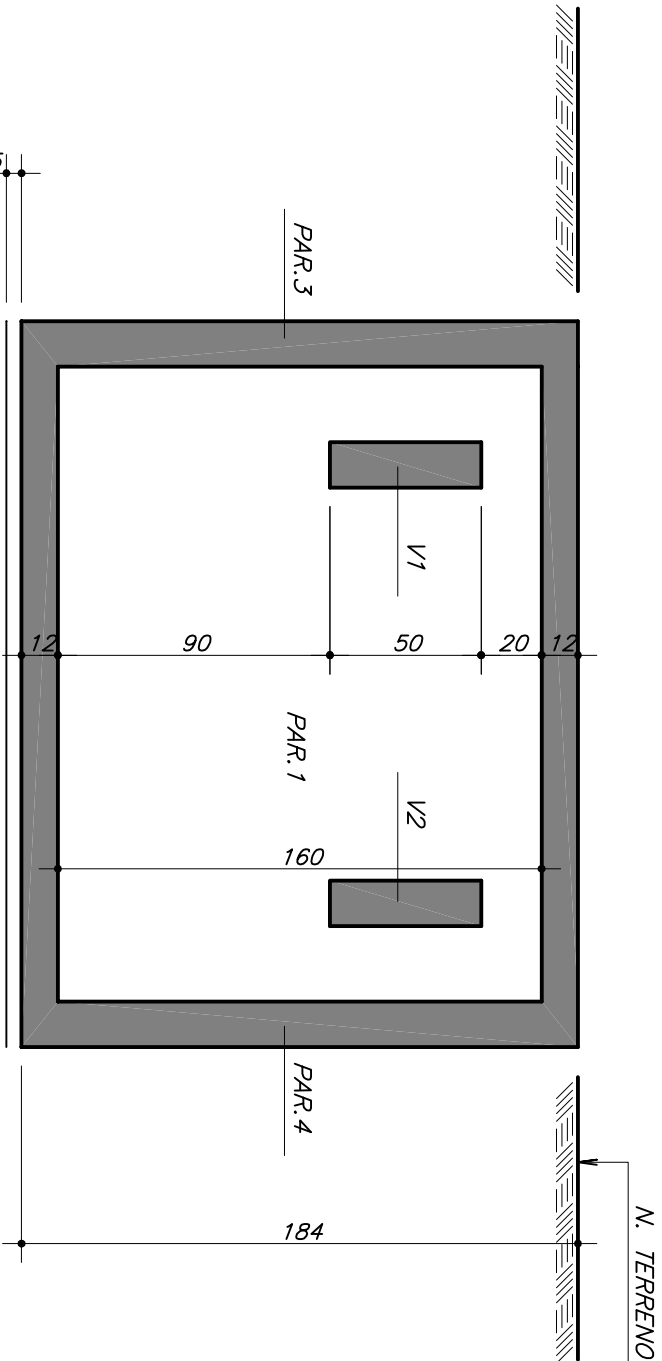

CORTE A-A

| QUANTITATIVOS | |
|---------------|-------|
| UNID. | QTD. |
| PAR.1 | 1,48 |
| PAR.2 | 2,48 |
| PAR.3 | 2,18 |
| PAR.4 | 2,78 |
| TOTAL | 28,83 |

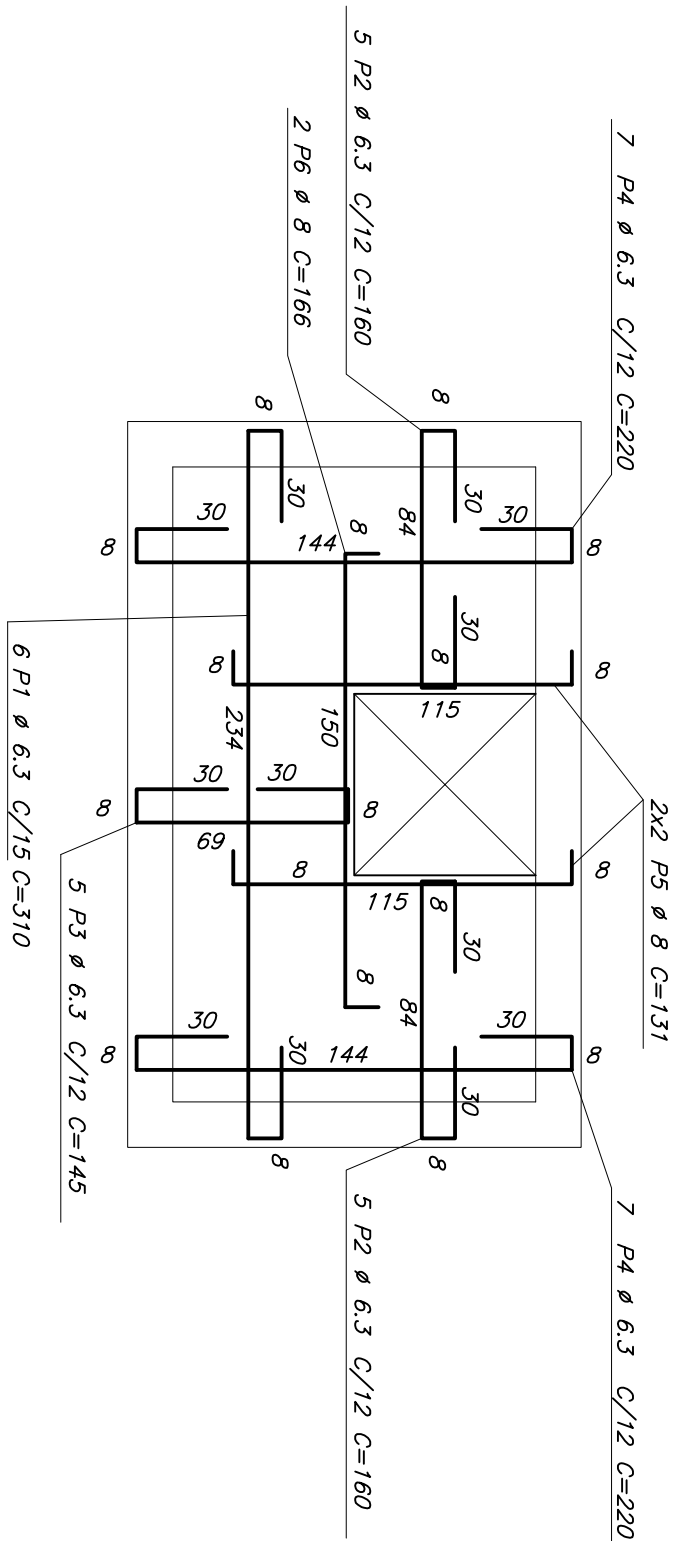

FERROS DE LIGACAO ENTRE PAREDES

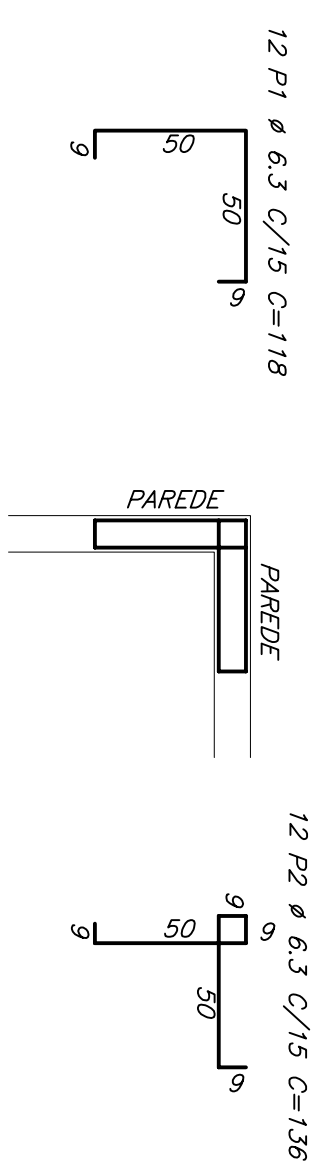

PAR.1=PAR.2 15/184

2 P1 Ø 12,5 C=334

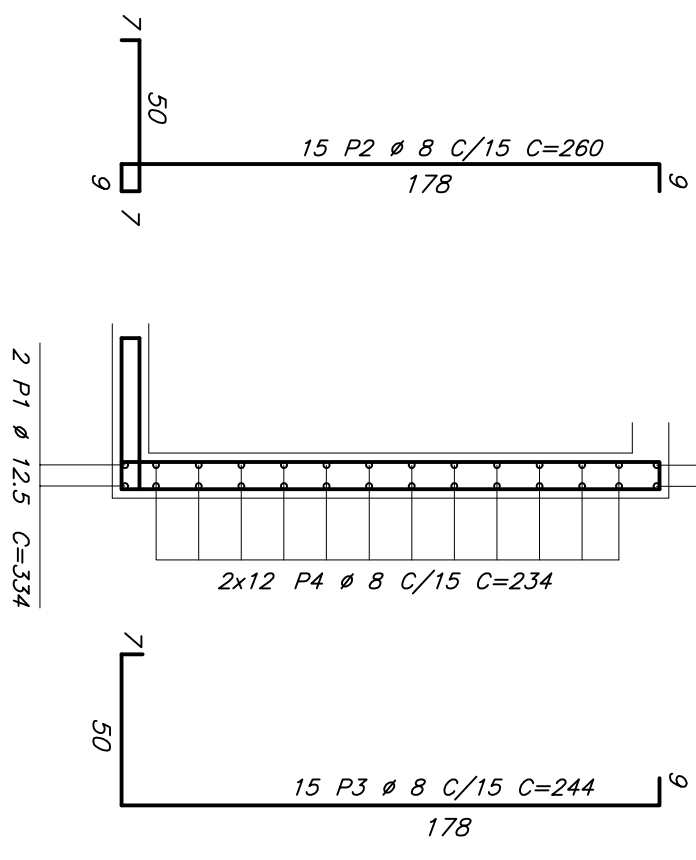

PAR.3=PAR.4 15/184

2 P1 Ø 12,5 C=244

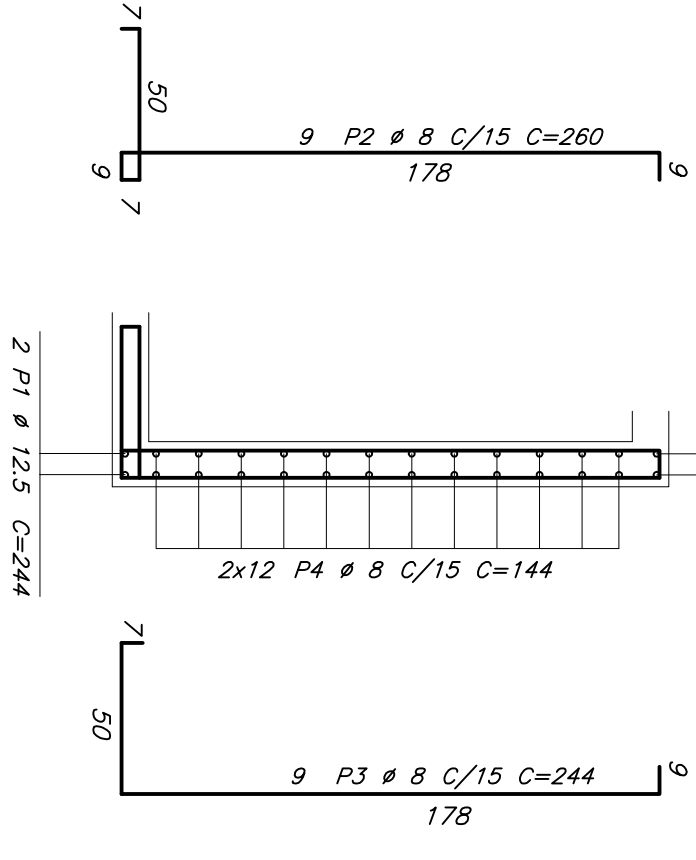

| ACO | POS | BIT | QUANT | COMPLEMENTO |
|--------------------------------------|-----|------|-------|-----------------|
| | | (mm) | | UNIT TOTAL (cm) |
| FUNDO | | | | |
| 50 | 1 | 8 | 18 | 250 |
| 50 | 2 | 8 | 15 | 160 |
| 50 | 3 | 8 | 15 | 160 |
| 50 | 4 | 8 | 15 | 160 |
| FERROS DE LIGACAO ENTRE PAREDES (X4) | | | | |
| 50 | 1 | 8 | 48 | 118 |
| 50 | 2 | 8 | 48 | 118 |
| 50 | 3 | 8 | 48 | 118 |
| 50 | 4 | 8 | 48 | 118 |
| PAR.1=PAR.2 (X2) | | | | |
| 50 | 1 | 12,5 | 4 | 334 |
| 50 | 2 | 8 | 30 | 260 |
| 50 | 3 | 8 | 30 | 260 |
| 50 | 4 | 8 | 30 | 260 |
| 50 | 5 | 8 | 30 | 260 |
| 50 | 6 | 8 | 30 | 260 |
| 50 | 7 | 8 | 30 | 260 |
| 50 | 8 | 8 | 30 | 260 |
| 50 | 9 | 8 | 30 | 260 |
| 50 | 10 | 8 | 30 | 260 |
| 50 | 11 | 8 | 30 | 260 |
| 50 | 12 | 8 | 30 | 260 |
| 50 | 13 | 8 | 30 | 260 |
| 50 | 14 | 8 | 30 | 260 |
| 50 | 15 | 8 | 30 | 260 |
| 50 | 16 | 8 | 30 | 260 |
| 50 | 17 | 8 | 30 | 260 |
| 50 | 18 | 8 | 30 | 260 |
| 50 | 19 | 8 | 30 | 260 |
| 50 | 20 | 8 | 30 | 260 |
| 50 | 21 | 8 | 30 | 260 |
| 50 | 22 | 8 | 30 | 260 |
| 50 | 23 | 8 | 30 | 260 |
| 50 | 24 | 8 | 30 | 260 |
| 50 | 25 | 8 | 30 | 260 |
| 50 | 26 | 8 | 30 | 260 |
| 50 | 27 | 8 | 30 | 260 |
| 50 | 28 | 8 | 30 | 260 |
| 50 | 29 | 8 | 30 | 260 |
| 50 | 30 | 8 | 30 | 260 |
| 50 | 31 | 8 | 30 | 260 |
| 50 | 32 | 8 | 30 | 260 |
| 50 | 33 | 8 | 30 | 260 |
| 50 | 34 | 8 | 30 | 260 |
| 50 | 35 | 8 | 30 | 260 |
| 50 | 36 | 8 | 30 | 260 |
| 50 | 37 | 8 | 30 | 260 |
| 50 | 38 | 8 | 30 | 260 |
| 50 | 39 | 8 | 30 | 260 |
| 50 | 40 | 8 | 30 | 260 |
| 50 | 41 | 8 | 30 | 260 |
| 50 | 42 | 8 | 30 | 260 |
| 50 | 43 | 8 | 30 | 260 |
| 50 | 44 | 8 | 30 | 260 |
| 50 | 45 | 8 | 30 | 260 |
| 50 | 46 | 8 | 30 | 260 |
| 50 | 47 | 8 | 30 | 260 |
| 50 | 48 | 8 | 30 | 260 |
| 50 | 49 | 8 | 30 | 260 |
| 50 | 50 | 8 | 30 | 260 |
| 50 | 51 | 8 | 30 | 260 |
| 50 | 52 | 8 | 30 | 260 |
| 50 | 53 | 8 | 30 | 260 |
| 50 | 54 | 8 | 30 | 260 |
| 50 | 55 | 8 | 30 | 260 |
| 50 | 56 | 8 | 30 | 260 |
| 50 | 57 | 8 | 30 | 260 |
| 50 | 58 | 8 | 30 | 260 |
| 50 | 59 | 8 | 30 | 260 |
| 50 | 60 | 8 | 30 | 260 |
| 50 | 61 | 8 | 30 | 260 |
| 50 | 62 | 8 | 30 | 260 |
| 50 | 63 | 8 | 30 | 260 |
| 50 | 64 | 8 | 30 | 260 |
| 50 | 65 | 8 | 30 | 260 |
| 50 | 66 | 8 | 30 | 260 |
| 50 | 67 | 8 | 30 | 260 |
| 50 | 68 | 8 | 30 | 260 |
| 50 | 69 | 8 | 30 | 260 |
| 50 | 70 | 8 | 30 | 260 |
| 50 | 71 | 8 | 30 | 260 |
| 50 | 72 | 8 | 30 | 260 |
| 50 | 73 | 8 | 30 | 260 |
| 50 | 74 | 8 | 30 | 260 |
| 50 | 75 | 8 | 30 | 260 |
| 50 | 76 | 8 | 30 | 260 |
| 50 | 77 | 8 | 30 | 260 |
| 50 | 78 | 8 | 30 | 260 |
| 50 | 79 | 8 | 30 | 260 |
| 50 | 80 | 8 | 30 | 260 |
| 50 | 81 | 8 | 30 | 260 |
| 50 | 82 | 8 | 30 | 260 |
| 50 | 83 | 8 | 30 | 260 |
| 50 | 84 | 8 | 30 | 260 |
| 50 | 85 | 8 | 30 | 260 |
| 50 | 86 | 8 | 30 | 260 |
| 50 | 87 | 8 | 30 | 260 |
| 50 | 88 | 8 | 30 | 260 |
| 50 | 89 | 8 | 30 | 260 |
| 50 | 90 | 8 | 30 | 260 |
| 50 | 91 | 8 | 30 | 260 |
| 50 | 92 | 8 | 30 | 260 |
| 50 | 93 | 8 | 30 | 260 |
| 50 | 94 | 8 | 30 | 260 |
| 50 | 95 | 8 | 30 | 260 |
| 50 | 96 | 8 | 30 | 260 |
| 50 | 97 | 8 | 30 | 260 |
| 50 | 98 | 8 | 30 | 260 |
| 50 | 99 | 8 | 30 | 260 |
| 50 | 100 | 8 | 30 | 260 |
| 50 | 101 | 8 | 30 | 260 |
| 50 | 102 | 8 | 30 | 260 |
| 50 | 103 | 8 | 30 | 260 |
| 50 | 104 | 8 | 30 | 260 |
| 50 | 105 | 8 | 30 | 260 |
| 50 | 106 | 8 | 30 | 260 |
| 50 | 107 | 8 | 30 | 260 |
| 50 | 108 | 8 | 30 | 260 |
| 50 | 109 | 8 | 30 | 260 |
| 50 | 110 | 8 | 30 | 260 |
| 50 | 111 | 8 | 30 | 260 |
| 50 | 112 | 8 | 30 | 260 |
| 50 | 113 | 8 | 30 | 260 |
| 50 | 114 | 8 | 30 | 260 |
| 50 | 115 | 8 | 30 | 260 |
| 50 | 116 | 8 | 30 | 260 |
| 50 | 117 | 8 | 30 | 260 |
| 50 | 118 | 8 | 30 | 260 |
| 50 | 119 | 8 | 30 | 260 |
| 50 | 120 | 8 | 30 | 260 |
| 50 | 121 | 8 | 30 | 260 |
| 50 | 122 | 8 | 30 | 260 |
| 50 | 123 | 8 | 30 | 260 |
| 50 | 124 | 8 | 30 | 260 |
| 50 | 125 | 8 | 30 | 260 |
| 50 | 126 | 8 | 30 | 260 |
| 50 | 127 | 8 | 30 | 260 |
| 50 | 128 | 8 | 30 | 260 |
| 50 | 129 | 8 | 30 | 260 |
| 50 | 130 | 8 | 30 | 260 |
| 50 | 131 | 8 | 30 | 260 |
| 50 | 132 | 8 | 30 | 260 |
| 50 | 133 | 8 | 30 | 260 |
| 50 | 134 | 8 | 30 | 260 |
| 50 | 135 | 8 | 30 | 260 |
| 50 | 136 | 8 | 30 | 260 |
| 50 | 137 | 8 | 30 | 260 |
| 50 | 138 | 8 | 30 | 260 |
| 50 | 139 | 8 | 30 | 260 |
| 50 | 140 | 8 | 30 | 260 |
| 50 | 141 | 8 | 30 | 260 |
| 50 | 142 | 8 | 30 | 260 |
| 50 | 143 | 8 | 30 | 260 |
| 50 | 144 | 8 | 30 | 260 |
| 50 | 145 | 8 | 30 | 260 |
| 50 | 146 | 8 | 30 | 260 |
| 50 | 147 | 8 | 30 | 260 |
| 50 | 148 | 8 | 30 | 260 |
| 50 | 149 | 8 | 30 | 260 |
| 50 | 150 | 8 | 30 | 260 |
| 50 | 151 | 8 | 30 | 260 |
| 50 | 152 | 8 | 30 | 260 |
| 50 | 153 | 8 | 30 | 260 |
| 50 | 154 | 8 | 30 | 260 |
| 50 | 155 | 8 | 30 | 260 |
| 50 | 156 | 8 | 30 | 260 |
| 50 | 157 | 8 | 30 | 260 |
| 50 | 158 | 8 | 30 | 260 |
| 50 | 159 | 8 | 30 | 260 |
| 50 | 160 | 8 | 30 | 260 |
| 50 | 161 | 8 | 30 | 260 |
| 50 | 162 | 8 | 30 | 260 |
| 50 | 163 | 8 | 30 | 260 |
| 50 | 164 | 8 | 30 | 260 |
| 50 | 165 | 8 | 30 | 260 |
| 50 | 166 | 8 | 30 | 260 |
| 50 | 167 | 8 | 30 | 260 |
| 50 | 168 | 8 | 30 | 260 |
| 50 | 169 | 8 | 30 | 260 |
| 50 | 170 | 8 | 30 | 260 |
| 50 | 171 | 8 | 30 | 260 |
| 50 | 172 | 8 | 30 | 260 |
| 50 | 173 | 8 | 30 | 260 |
| 50 | 174 | 8 | 30 | 260 |
| 50 | 175 | 8 | 30 | 260 |
| 50 | 176 | 8 | 30 | 260 |
| 50 | 177 | 8 | 30 | 260 |
| 50 | 178 | 8 | 30 | 260 |
| 50 | 179 | 8 | 30 | 260 |
| 50 | 180 | 8 | 30 | 260 |
| 50 | 181 | 8 | 30 | 260 |
| 50 | 182 | 8 | 30 | 260 |
| 50 | 183 | 8 | 30 | 260 |
| 50 | 184 | 8 | 30 | 260 |
| 50 | 185 | 8 | 30 | 260 |
| 50 | 186 | 8 | 30 | 260 |
| 50 | 187 | 8 | 30 | 260 |
| 50 | 188 | 8 | 30 | 260 |
| 50 | 189 | 8 | 30 | 260 |
| 50 | 190 | 8 | 30 | 260 |
| 50 | 191 | 8 | 30 | 260 |
| 50 | 192 | 8 | 30 | 260 |
| 50 | 193 | 8 | 30 | 260 |
| 50 | 194 | 8 | 30 | 260 |
| 50 | 195 | 8 | 30 | 260 |
| 50 | 196 | 8 | 30 | 260 |
| 50 | 197 | 8 | 30 | 260 |
| 50 | 198 | 8 | 30 | 260 |
| 50 | 199 | 8 | 30 | 260 |
| 50 | 200 | 8 | 30 | 260 |
| 50 | 201 | 8 | 30 | 260 |
| 50 | 202 | 8 | 30 | 260 |
| 50 | 203 | 8 | 30 | 260 |
| 50 | 204 | 8 | 30 | 260 |
| 50 | 205 | 8 | 30 | 260 |
| 50 | 206 | 8 | 30 | 260 |
| 50 | 207 | 8 | 30 | 260 |
| 50 | 208 | 8 | 30 | 260 |
| 50 | 209 | 8 | 30 | 260 |
| 50 | 210 | 8 | 30 | 260 |
| 50 | 211 | 8 | 30 | 260 |
| 50 | 212 | 8 | 30 | 260 |
| 50 | 213 | 8 | 30 | 260 |
| 50 | 214 | 8 | 30 | 260 |
| 50 | 215 | 8 | 30 | 260 |
| 50 | 216 | 8 | 30 | 260 |
| 50 | 217 | 8 | 30 | 260 |
| 50 | 218 | 8 | 30 | 260 |
| 50 | 219 | 8 | 30 | 260 |
| 50 | 220 | 8 | 30 | 260 |
| 50 | 221 | 8 | 30 | 260 |
| 50 | 222 | 8 | 30 | 260 |
| 50 | 223 | 8 | 30 | 260 |
| 50 | 224 | 8 | 30 | 260 |
| 50 | 225 | 8 | 30 | 260 |
| 50 | 226 | 8 | 30 | 260 |
| 50 | 227 | 8 | 30 | 260 |
| 50 | 228 | 8 | 30 | 260 |
| 50 | 229 | 8 | 30 | 260 |
| 50 | 230 | 8 | 30 | 260 |
| 50 | 231 | 8 | 30 | 260 |
| 50 | 232 | 8 | 30 | 260 |
| 50 | 233 | 8 | 30 | 260 |
| 50 | 234 | 8 | 30 | 260 |
| 50 | 235 | 8 | 30 | 260 |
| 50 | 236 | 8 | 30 | 260 |
| 50 | 237 | 8 | 30 | 260 |
| 50 | 238 | 8 | 30 | 260 |
| 50 | 239 | 8 | 30 | 260 |
| 50 | 240 | 8 | 30 | 260 |
| 50 | 241 | 8 | 30 | 260 |
| 50 | 242 | 8 | 30 | 260 |
| 50 | 243 | 8 | 30 | 260 |
| 50 | 244 | 8 | 30 | 260 |
| 50 | 245 | 8 | 30 | 260 |
| 50 | 246 | 8 | 30 | 260 |
| 50 | 247 | 8 | 30 | 260 |
| 50 | 248 | 8 | 30 | 260 |
| 50 | 249 | 8 | 30 | 260 |
| 50 | 250 | 8 | 30 | 260 |
| 50 | 251 | 8 | 30 | 260 |
| 50 | 252 | 8 | 30 | 260 |
| 50 | 253 | 8 | 30 | 260 |
| 50 | 254 | 8 | 30 | 260 |
| 50 | 255 | 8 | 30 | 260 |
| 50 | 256 | 8 | 30 | 260 |
| 50 | 257 | 8 | 30 | 260 |
| 50 | 258 | 8 | 30 | 26 |